

ROCK THIS TOWN

1ST Eb ALTO SAXOPHONE

Words and Music by BRIAN SETZER
Adaptation by DAVE WOLPE

"ROCKABILLY SWING" $\text{♩} = 200$ (♩ = ♪ ♪)

© 1982 CATSTYLE MUSIC
All Rights on behalf of CATSTYLE MUSIC for the Western Hemisphere
Administered by WARNER-TAMERLANE PUBLISHING CORP.
This Arrangement © 1988 CATSTYLE MUSIC
All Rights Reserved including Public Performance for Profit

1ST ALTO SAX.

"ROCK THIS TOWN"

1ST ALTO SAX.

'ROCK THIS TOWN'

OPEN DRUM SOLO

91

ROCK THIS TOWN

2ND E♭ ALTO SAXOPHONE

Words and Music by BRIAN SETZER
Adaptation by DAVE WOLPE

"ROCKABILLY SWING" ♩=200 (♩ = ♩♩)

© 1982 CATSTYLE MUSIC
All Rights on behalf of CATSTYLE MUSIC for the Western Hemisphere
Administered by WARNER - TAMERLANE PUBLISHING CORP.
This Arrangement © 1988 CATSTYLE MUSIC
All Rights Reserved including Public Performance for Profit

2ND ALTO SAX.

"ROCK THIS TOWN"

41

39 40 41 42

43 44 45 46

47

2ND TIME ONLY

47 48 49 50

51 52 53 54 55

56 57 58 59

60 61 62 63 64

65

PLAY 5 TIMES

SOLI

65 66 67 68

69 70 71 72

73 74 75 76

77 78 79 80 81 82

1. 2. GLISS

END ALTO SAX.

"ROCK THIS TOWN"

OPEN DRUM SOLO

91

107

129

DICTATED

ROCK THIS TOWN

1ST Bb TENOR SAXOPHONE

Words and Music by BRIAN SETZER
Adaptation by DAVE WOLPE

"ROCKABILLY SWING" $\text{♩} = 200$ (♩ = ♩♭)

© 1988 CATSTYLE MUSIC
All Rights on behalf of CATSTYLE MUSIC for the Western Hemisphere
Administered by WARNER-TAMERLANE PUBLISHING CORP.
This Arrangement © 1988 CATSTYLE MUSIC
All Rights Reserved including Public Performance for Profit

1ST TENOR SAX.

"ROCK THIS TOWN"

41

39 40 41 42

43 44 45 46

47 SOLO

47 48 49 50

E A7 E

51 52 53 54 55

E C7 B7 A/C# D° B9/D# E

56 57 58 59 60

E7 A7 A#° E C#m7 F#m7 B7

61 PLAY 3 TIMES

61 62 63 64

65 SOLO

65 66 67 68

69 70 71 72

73 74 75 76

77 78 79 81 82 GLISS

1ST TENOR SAX.

"ROCK THIS TOWN"

OPEN DRUM SOLO

91

ROCK THIS TOWN

2ND B \flat TENOR SAXOPHONE

Words and Music by BRIAN SETZER
Adaptation by DAVE WOLPE

"ROCKABILLY SWING" $\text{♩} = 200$ ($\text{♩} = \text{♩}^{\flat}$ ♩)

© 1982 CATSTYLE MUSIC
All Rights on behalf of CATSTYLE MUSIC for the Western Hemisphere
Administered by WARNER-TAMERLANE PUBLISHING CORP.
This Arrangement © 1988 CATSTYLE MUSIC
All Rights Reserved including Public Performance for Profit

2ND TENOR SAX.

"ROCK THIS TOWN"

41

39 40 41 42

43 44 45 46

47 2ND TIME ONLY

47 48 49 50

51 52 53 54 55

56 57 58 59

1. 2.

60 61 62 63 64

65 SOLI

65 66 67 68

69 70 71 72

73 74 75 76

1. 2. 3. GLISS

77 78 79 80 81 82

2ND TENOR SAX.

"ROCK THIS TOWN"

OPEN DRUM SOLO

91

107

SOLI

129

DICTATED

ROCK THIS TOWN

E♭ BARITONE SAXOPHONE

Words and Music by BRIAN SETZER
Adaptation by DAVE WOLPE

"ROCKABILLY SWING" ♩=200 (♩ = ♪♩)

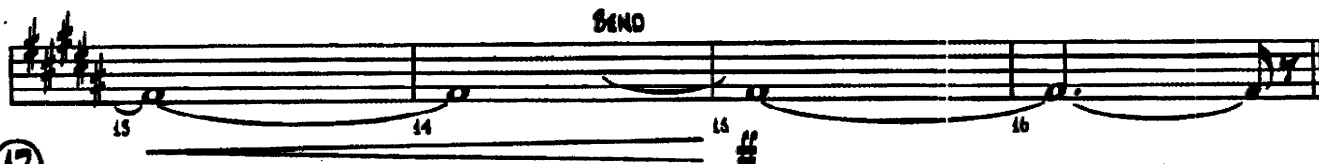

17

25

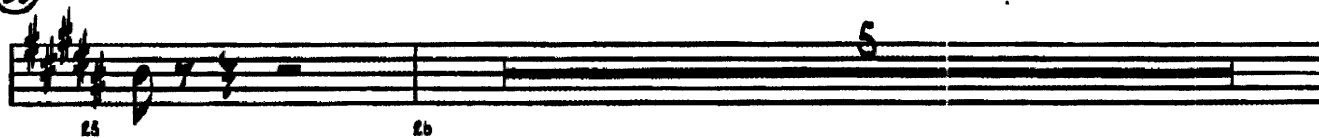

© 1988 CATSTYLE MUSIC
All Rights on behalf of CATSTYLE MUSIC for the Western Hemisphere
Administered by WARNER-TAMERLANE PUBLISHING CORP.
This Arrangement © 1988 CATSTYLE MUSIC
All Rights Reserved including Public Performance for Profits

BARITONE SAX.

"ROCK THIS TOWN"

41

39 40 41 42

43 44 45 46

47

5

2ND TIME ONLY

47 52 53 54

6

1. 2.

65

61 63 64

55 61 63 64

PLAY 3 TIMES
SOLO

65

65 66 67 68

69 70 71 72

73 74 75 76

1. 2. 3.

GLISS

77 78 79 81 82

OPEN DRUM SOLO

6

83 84 85

91

91 92 93 94

BARITONE SAX.

"ROCK THIS TOWN"

ROCK THIS TOWN

1ST B♭ TRUMPET

Words and Music by BRIAN SETZER
Adaptation by DAVE WOLPE

"ROCKABILLY SWING" ♩=200 (♩ = ♩' ♩)

© 1988 CATSTYLE MUSIC
All Rights on behalf of CATSTYLE MUSIC for the Western Hemisphere
Administered by WARNER - TAMERLANE PUBLISHING CORP.
This Arrangement © 1988 CATSTYLE MUSIC
All Rights Reserved including Public Performance for Profit

1ST TRUMPET

"ROCK THIS TOWN"

41

5 TIMES (PLAY 5TH TIME ONLY)

1ST TRUMPET

'ROCK THIS TOWN'

OPEN DRUM SOLO

91

TOP NOTES OPT. (ALL OR NONE)

107

129

DICTATED

(1-2) - ALL OR NONE

ROCK THIS TOWN

2ND B♭ TRUMPET

Words and Music by BRIAN SETZER
Adaptation by DAVE WOLPE

"ROCKABILLY SWING" ♩=200 (♩ = ♩♯)

TOP NOTES OPT. (ALL OR NONE)

17

25

© 1982 CATSTYLE MUSIC
All Rights on behalf of CATSTYLE MUSIC for the Western Hemisphere
Administered by WARNER - TAMERLANE PUBLISHING CORP.
This Arrangement © 1988 CATSTYLE MUSIC
All Rights Reserved including Public Performance for Profit

END TRUMPET

"ROCK THIS TOWN"

41

OPEN DRUM SOLO

91

TOP NOTES OPT. (ALL OR NONE)

107

SOLI

129

DICTATED

(=) - ALL OR NONE

ROCK THIS TOWN

320 B♭ TRUMPET

Words and Music by BRIAN SETZER
Adaptation by DAVE WOLFE

"ROCKABILLY SWING" ♩=200 (♩ = ♩³ ♩)

TOP NOTES OPT. (ALL OR NONE)

17

25

© 1982 CATSTYLE MUSIC
All Rights on behalf of CATSTYLE MUSIC for the Western Hemisphere
Administered by WARNER-TAMERLANE PUBLISHING CORP.
This Arrangement © 1988 CATSTYLE MUSIC
All Rights Reserved including Public Performance for Profit

3RD TRUMPET

"ROCK THIS TOWN"

41

3 TIMES (PLAY 3RD TIME ONLY)

3RD TRUMPET

'ROCK THIS TOWN'

OPEN DRUM SOLO

91

TOP NOTES OPT. (ALL OR NONE)

107

SOLI

129

DICTATED

(e) - ALL OR NONE

ROCK THIS TOWN

4TH B♭ TRUMPET

Words and Music by BRIAN SETZER
Adaptation by DAVE WOLPE

"ROCKABILLY SWING" ♩=200 (♩ = ♩[♯])

TOP NOTES OPT. (ALL OR NONE)

17

25

© 1982 CATSTYLE MUSIC
All Rights on behalf of CATSTYLE MUSIC for the Western Hemisphere
Administered by WARNER - TAMERLANE PUBLISHING CORP.
This Arrangement © 1982 CATSTYLE MUSIC
All Rights Reserved including Public Performance for Profit

4TH TRUMPET

"ROCK THIS TOWN"

41

47

END TIME ONLY

65 5 TIMES (PLAY 3RD TIME ONLY)

4TH TRUMPET

'ROCK THIS TOWN'

OPEN DRUM SOLO

91

TOP NOTES OPT. (ALL OR NONE)

107

SOLI

129

DICTATED

(40) - ALL OR NONE

ROCK THIS TOWN

1ST TROMBONE

Words and Music by BRIAN SETZER
Adaptation by DAVE WOLPE

"ROCKABILLY SWING" $\text{♩} = 200$ (♩ = ♩♯)

© 1982 CATSTYLE MUSIC
All Rights on behalf of CATSTYLE MUSIC for the Western Hemisphere
Administered by WARNER - TAMERLANE PUBLISHING CORP.
This Arrangement © 1988 CATSTYLE MUSIC
All Rights Reserved including Public Performance for Profit

1ST TROMBONE

- 2 -

"ROCK THIS TOWN"

41

36 39 41 42

43 44 45 46

47

END TIME ONLY

47 52 53 54

55

3 TIMES (TACET 1ST TIME)

55 61 63 64

65

65 66 67

69 70 71 72

73 74 75 76

77 78 79 80

OPEN DRUM SOLO

81 82 83 84 85

91

91 92 93 94

1ST TROMBONE

"ROCK THIS TOWN"

95 96 97 98

99 100 101 102

103 104 105 106

107

107 109 110 111

113 114 115 116

117 118

123 124 125

129

129 130 131 132

133 134 135 136

ROCK THIS TOWN

2ND TROMBONE

Words and Music by BRIAN SETZER
Adaptation by DAVE WOLPE

"ROCKABILLY SWING" $\text{♩} = 200$ ($\text{♩} = \text{♩}' \text{♩}$)

© 1982 CATSTYLE MUSIC
All Rights on behalf of CATSTYLE MUSIC for the Western Hemisphere
Administered by WARNER - TAMEPLANE PUBLISHING CORP.
This Arrangement © 1988 CATSTYLE MUSIC
All Rights Reserved including Public Performance for Profit

2ND TROMBONE

- 2 -

"ROCK THIS TOWN"

(41)

38 39 41 42

43 44 45 46

(47)

END TIME ONLY

47 52 53 54

55 61 63 64

(65) 3 TIMES (TACET 1ST TIME)

65 66 67 68

69 70 71 72

73 74 75 76

77 78 79 80

OPEN DRUM SOLO

81 82 83 84 85

(91)

91 92 93 94

2ND TROMBONE

"ROCK THIS TOWN"

ROCK THIS TOWN

320 TROMBONE

Words and Music by BRIAN SETZER
Adaptation by DAVE WOLFE

"ROCKABILLY SWING" $\text{♩} = 200$ ($\text{♪} = \text{♪} \text{♪}$)

(41)

38 39 41 42

43 44 45 46

(47)

END TIME ONLY

47 52 53 54

55 61 63 64

(65) 3 TIMES (TADET 1ST TIME)

65 66 67 68

69 70 71 72

73 74 75 76

77 78 79 80

OPEN DRUM SOLO

81 82 83 84 85

(91)

91 92 93 94

3RD TROMBONE

"ROCK THIS TOWN"

ROCK THIS TOWN

BASS TROMBONE

Words and Music by BRIAN SETZER
Adaptation by DAVE WOLPE

"ROCKABILLY SWING" $\text{♩} = 200$ ($\text{♩} = \text{♩} \text{♩}$)

© 1982 CATSTYLE MUSIC
All Rights on behalf of CATSTYLE MUSIC for the Western Hemisphere
Administered by WARNER - TAMERLANE PUBLISHING CORP.
This Arrangement © 1988 CATSTYLE MUSIC
All Rights Reserved including Public Performance for Profit

BASS TROMBONE

"ROCK THIS TOWN"

41

BASS TROMBONE

"ROCK THIS TOWN"

107

129

Dictated

ROCK THIS TOWN

BASS

Words and Music by BRIAN SETZER
Adaptation by DAVE WOLPE

"ROCKABILLY SWING" $\text{♩} = 200$ ($\text{♩} = \text{♩}^{\flat}$)

© 1982 CATSTYLE MUSIC
All Rights on behalf of CATSTYLE MUSIC for the Western Hemisphere
Administered by WARNER - TAMERLANE PUBLISHING CORP.
This Arrangement © 1988 CATSTYLE MUSIC
All Rights Reserved Including Public Performance for Profit

107

129

DICTIONARY

8640

ROCK THIS TOWN

GUITAR

Words and Music by BRIAN SETZER
Adaptation by DAVE WOLPE

"ROCKABILLY SWING" ♩=200 (♩ = ♩♩)

1 2 3 4 5 6 7 8 9 10 11 12 W/ WHAMMY BAR

13 14 15 16

17 18 19 20 21 22

23 24 25 26

27 28 29 30

31 32 33 34 35

36 37 38 39 40

© 1982 CATSTYLE MUSIC
All Rights on behalf of CATSTYLE MUSIC for the Western Hemisphere
Administered by WARNER - TAMERLANE PUBLISHING CORP.
This Arrangement © 1988 CATSTYLE MUSIC
All Rights Reserved including Public Performance for Profit

GIITAR

"ROCK THIS TOWN"

F#7 (49)

41

PLAY 3 TIMES

OPEN DRUM SOLO

91

ROCK THIS TOWN

DRUMS

Words and Music by BRIAN SETZER
Adaptation by DAVE WOLPE

"ROCKABILLY SWING" $\text{♩} = 200$ ($\text{♩} = \text{♩} \text{ ♩}$)

© 1982 CATSTYLE MUSIC
All Rights on behalf of CATSTYLE MUSIC for the Western Hemisphere
Administered by WARNER - TAMERLANE PUBLISHING CORP.
This Arrangement © 1988 CATSTYLE MUSIC
All Rights Reserved including Public Performance for Profit

DRUMS

"ROCK THIS TOWN"

- 2 -

CYM. >

47

65 PLAY 3 TIMES

OPEN SOLO

DRUMS

'ROCK THIS TOWN'

91

CYM. H.H.

CYM. H.H.

AD LIB FILLS H.H.

SIM.

107

SOLO H.H. SIM.

FILL ...

129

FILL ... FILL ...

SOLO DIETARO (SOLO FILL)

ROCK THIS TOWN

Words and Music by BRIAN SETZER
Adaptation by DAVE WOLPE

GUITAR CHORDS

Standard Jazz Chord Voicings (The root is circled.)

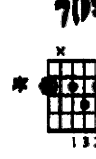
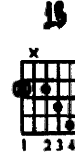
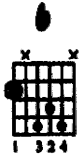
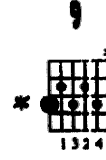
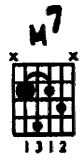

Do not play the root.

ROCK THIS TOWN

PIANO

Words and Music by BRIAN SETZER
Adaptation by DAVE WOLPE

"ROCKABILLY SWING" ♩=200 (♩ = ♩♭)

© 1982 CATSTYLE MUSIC
All Rights on behalf of CATSTYLE MUSIC for the Western Hemisphere
Administered by WARNER - TAMERLANE PUBLISHING CORP.
This Arrangement © 1988 CATSTYLE MUSIC
All Rights Reserved including Public Performance for Profit

25

41

PIANO

"ROCK THIS TOWN"

PLAY 5 TIMES

PIANO

"ROCK THIS TOWN"

PIANO

"ROCK THIS TOWN"

CONDUCTOR
JESS10 C

ORIGINAL SONG J=100 (7-7)

ROCK THIS TOWN

Words and Music by BRIAN SETZER
Adaptation by DAVE WOLPE

© 1988 CATSYLIE MUSIC
 Administered by WALKER-TAMERLANE PUBLISHING CORP.
 All Rights Reserved Including Public Performances for Profit

Rock This Town - 2

Rock This Town - 3

57

Rock This Town - 4

(15)

A. SANE 1
A. SANE
T. SANE 1
T. SANE
SMALL SANE

TR. 1
TR. 5
TR. 3
TR. 4

TR. 1
TR. 5
TR. 3
TR. 4

BLAS. WTR. 0 (over)

FL. (Part 2 in (15) - (16) (17) (18) (19) (20) (21) (22) (23) (24) (25) (26) (27) (28) (29) (30) (31) (32)

BLAS. BASS

DRUMS

25

26

27

28

29

30

31

32

Rock This Town - 5

Rock This Town - B

41

A. Sax 1
A. Sax 2
T. Sax 1
T. Sax 2
Sax 1 Sax 2

TRM. 1
TRM. 2
TRM. 3
TRM. 4

TRM. 1
TRM. 2
TRM. 3
TRM. 4

BLU. GTR

PNL

BLU. BASS
DRUMS

41 44 45 46

Rock This Town - 7

47) [A] - (Solo Time Only)

A. SAX 1
A. SAX 2
T. SAX 1
T. SAX 2
SOLO SAX

TRM. 1
TRM. 2
TRM. 3
TRM. 4

TRM. 5
TRM. 6
TRM. 7
TRM. 8

CLAR. BPTC

FLUTE

BLAS. BASS

DRUMS

47 40 49 50 51 52 53 54 55 56

Rock This Town - B

Rock This Town - 9

PLAY 3 TIMES

⑥ **SOLO**

A. SAX 1
A. SAX 2
T. SAX 1
T. SAX 2
BASS SAX

LEAD TIME ONLY

TRP. 1
TRP. 2
TRP. 3
TRP. 4

TRUMPET SOLO

TRP. 1
TRP. 2
TRP. 3
TRP. 4

EL. DR.
PNO.
EL. G.
DRUMS

65 66 67 68 69 70 71 72

Rock This Town - 10

Rock This Town - 11

Open Drum Solo

81 82 83 84 85 86 87 88 89 90

Rock This Town - 12

91

A. SAX 1
A. SAX 2
T. SAX 1
T. SAX 2
SOFT SAX
TRP. 1
TRP. 2
TRP. 3
TRP. 4
TBN. 1
TBN. 2
TBN. 3
TBN. 4
ELEC. GTR.
PNO.
ELEC. DRUMS
DRUMS

92 93 94 95 96 97 98

Rock This Town - 13

The musical score is arranged in a standard orchestral layout with the following parts from top to bottom:

- A. Sax 1**: Saxophone 1 part, measures 99-104.
- A. Sax 2**: Saxophone 2 part, measures 99-104.
- T. Sax 1**: Tenor Saxophone 1 part, measures 99-104.
- T. Sax 2**: Tenor Saxophone 2 part, measures 99-104.
- Sax. Sax**: Saxophone section, measures 99-104.
- Trp. 1**: Trumpet 1 part, measures 99-104.
- Trp. 2**: Trumpet 2 part, measures 99-104.
- Trp. 3**: Trumpet 3 part, measures 99-104.
- Trp. 4**: Trumpet 4 part, measures 99-104.
- Tbn. 1**: Trombone 1 part, measures 99-104.
- Tbn. 2**: Trombone 2 part, measures 99-104.
- Tbn. 3**: Trombone 3 part, measures 99-104.
- Tbn. 4**: Trombone 4 part, measures 99-104.
- Ele. Gtr.**: Electric Guitar part, measures 99-104.
- Pno.**: Piano part, measures 99-104.
- Ele. Bass**: Electric Bass part, measures 99-104.
- Drums**: Drum part, measures 99-104.

Rock This Town - 14

107

A Sax 1
A Sax 2
S. Sax 1
S. Sax 2
Saxi. Sax

Trp. 1
Trp. 2
Trp. 3
Trp. 4
Tbn. 1
Tbn. 2
Tbn. 3
Tbn. 4

Lead. Gtr.
Pia.
Lead. Bass
Drums

107 108 109 110 111 112 113 114

Rock This Town - 15

Rock This Town - 1B

(189)

- A. SAX 1**: Saxophone 1
- A. SAX 2**: Saxophone 2
- T. SAX 1**: Tenor Saxophone 1
- T. SAX 2**: Tenor Saxophone 2
- SM. SAX**: Soprano Saxophone
- TR. 1**: Trumpet 1
- TR. 2**: Trumpet 2
- TR. 3**: Trumpet 3
- TR. 4**: Trumpet 4
- TUB. 1**: Tuba 1
- TUB. 2**: Tuba 2
- TUB. 3**: Tuba 3
- TUB. 4**: Tuba 4
- BLUES GTR**: Blues Guitar
- DR. (D)**: Drums
- BLUES SWG**: Blues Swing
- DRUMS**: Drums

Rock This Town - 17

